

善牧學苑暑期住宿學生行李臨時寄放規則與辦法

1. 僅供申請暑期住宿學生，於暑期新住宿房間未搬空前，行李暫時寄放。
2. 寄放時間於 6/6 (五)中午 12:00 開始。
3. 寄放前請先至服務台登記。限紙箱或行李箱，至多 5 件 / 人。(不可使用塑膠袋)。行李外請清楚標示【姓名】、【學號】。
4. 請確實打包好行李，並整齊放置於寄放區域；男住宿生存放於男宿 1F 大廳，女住宿生存放於女宿 1F 大廳。
5. 請同學切勿放置貴重物品，遺失不負保管責任。
6. 6/22 (日) 下午 3:00 後，開放暑期住宿生入住，並可於暑期上班日 09:00-20:00 領回行李。非上班時段，恕不開放領取行李。
7. 如要領回行李，請攜帶【學生證】至服務台登記方可領回。
8. 寄存期間，住宿組保有變更存放位置之權利，如有更佳獨立空間，住宿組保留寄放品移置權限。
9. 如未於暑期住宿期間領回，未領回之物品將由住宿服務組另行處理，不得異議。
10. 相關辦法若有修訂將另行公告，請詳閱此規則與辦法，行李寄放登記後視同同意上述辦法內容。

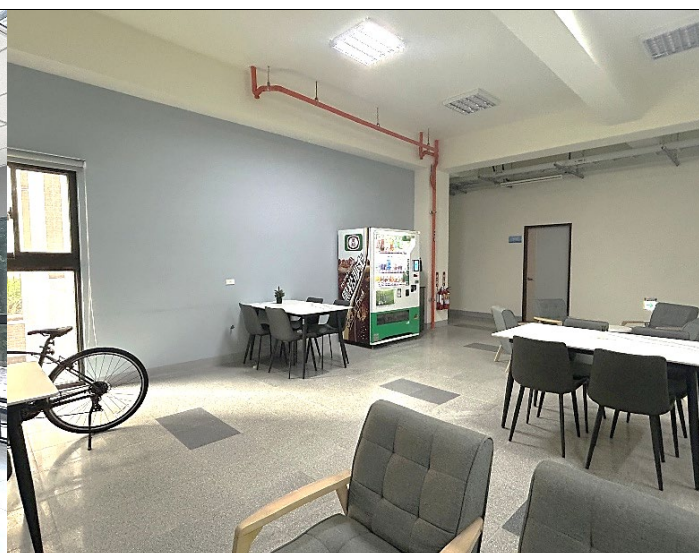

1F female lobby



1F male lobby

Good Shepherd Hall

Rules and Regulations for Temporary Luggage Storage for Summer Accommodation Students

1. **Eligibility:** Only students approved for summer accommodation may temporarily store luggage before moving into their new summer housing assignments.
2. **Storage Period:** Begins at 12:00 PM on Friday, June 6.
3. **Registration & Requirements:**
 - Register at the service desk prior to storage.
 - Maximum 5 items/person (cardboard boxes or suitcases only; ****no plastic bags****).
 - Clearly label each item with [Name] and [Student ID number].
4. **Packing & Placement:**
 - Ensure luggage is securely packed and neatly placed in designated areas:
 - Male students: 1F male lobby.
 - Female students: 1F female lobby.
5. **Valuables:** Do ****not**** store valuables. The accommodation office assumes ****no responsibility**** for lost items.
6. **Retrieval Schedule:**
 - Summer housing check-in opens after 3:00 PM on Sunday, June 22.
 - Luggage can be retrieved during ****office hours (9:00 AM–8:00 PM)**** on weekdays thereafter.
 - ****No retrieval**** outside office hours.
7. **Retrieval Requirement:** Present your [Student ID] at the service desk for registration.
8. **Relocation Rights:** The accommodation office reserves the right to ****relocate stored items**** if better storage space becomes available.
9. **Abandoned Items:** Unclaimed luggage after the summer period will be disposed of at the office's discretion, ****without objection****.
10. **Amendments:** Revised rules will be announced separately. By registering, students ****agree to all terms**** above.

Note: All dates and times are based on the 2025 academic calendar.